

- LEGEND**
- GMADA BOUNDARY
  - BANUR BOUNDARY (GIS)
  - OTHER LOCAL PLANNING AREA
  - MUNICIPAL BOUNDARY
  - RESIDENTIAL
  - EXISTING BUILT-UP
  - MIXED USE
  - INDUSTRY & WAREHOUSE
  - E EDUCATIONAL INSTITUTION
  - H HEALTH & MEDICAL CARE
  - GREEN SPACE
  - PARK
  - WATER BODY
  - RIVER RESERVE
  - ROAD
  - RAILWAY
  - TRANSPORT FACILITIES
  - RURAL & AGRICULTURE
  - EXISTING VILLAGE
  - EXISTING 220KV LINES
- ROAD HIERARCHY**
- GMADA Expressway
  - Major Arterial Road 60m wide
  - Minor Arterial Road 48m wide
  - Collector Road 39m wide
  - Primary Access 34m wide
  - Primary Access (Industrial) 22m wide
  - Primary Access 22m wide
  - Local Access 16m wide

DEPARTMENT OF TOWN & COUNTRY PLANNING, PUNJAB

Drawing No. D.T.P (S.A.S) 2031 /10  
 Dated: 5.2.2010

D.T.P (SAS NAGAR)	S.T.P (SAS NAGAR)	C.T.P (PUNJAB)

PROJECT TITLE :

**MASTER PLAN FOR GREATER MOHALI REGION**

CLIENT :  
**GREATER MOHALI AREA DEVELOPMENT AUTHORITY (GMADA)**

CONSULTANT FOR MASTER PLAN :  
 **JURONG Consultants Pte Ltd**  
 (a member of JURONG International)  
 8 Jurong Town Hall Road  
 #08-00 THE JTC SUMMIT  
 Singapore 609434

SHEET TITLE :  
**BANUR PLANNING AREA PROPOSED LAND USE (2031)**

PLANNER : DEEPA / LEE WAI LOON

CHECKED : LEE WAI LOON    APPROVED : SEETOH K C

DRAWN : SITI KHALID

SCALE : 1 : 25 000 (A1)    DATE : 25 MAR 2010

VERSION : 6.1

PLAN : PROPOSED LANDUSE PLAN

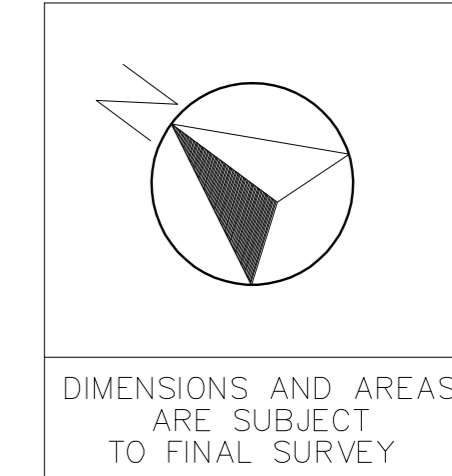

DIMENSIONS AND AREAS ARE SUBJECT TO FINAL SURVEY